

BM - FIRE HYDRANT 130' WEST OF PROPERTY - SOUTHWEST BONNET BOLT ELEVATION = 5301.02'

CITY MAINTENANCE SHOPS

REMOVE EXST PUMT, PREP SUBGRADE & PAVE TO MEET EXST GRADE

PRIMARY SITE ENTRANCE ALL TRUCK TRAFFIC ENTER FROM INTERSECTION AT HWY 42

IF THIS BAR DOES NOT MEASURE 1" THEN DRAWING IS NOT FULL SCALE

COORDINATE TABLE			
POINT	NORTHING	EASTING	DESCRIPTION
1	N 1235694.6154	E 3105652.1397	CONTROL/REBAR
2	N 1235237.4918	E 3105706.4445	CONTROL/REBAR
3	N 1235636.9068	E 3105706.0504	CENTER
4	N 1235579.7835	E 3105770.7177	BLDG COR
5	N 1235533.0532	E 3105771.2768	BLDG COR
6	N 1235574.4400	E 3105918.1226	BLDG COR
7	N 1235615.7761	E 3105939.5442	BLDG COR

NOTE: BLDG COORDINATES ARE TO INTERIOR CORNERS.

LEGEND

EXISTING ASPHALT	
NEW ASPHALT DRIVE	
EXISTING DIRT ROAD	
EXISTING CONCRETE	
TEST HOLE	
HAUL ROUTE	

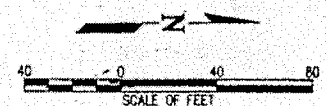
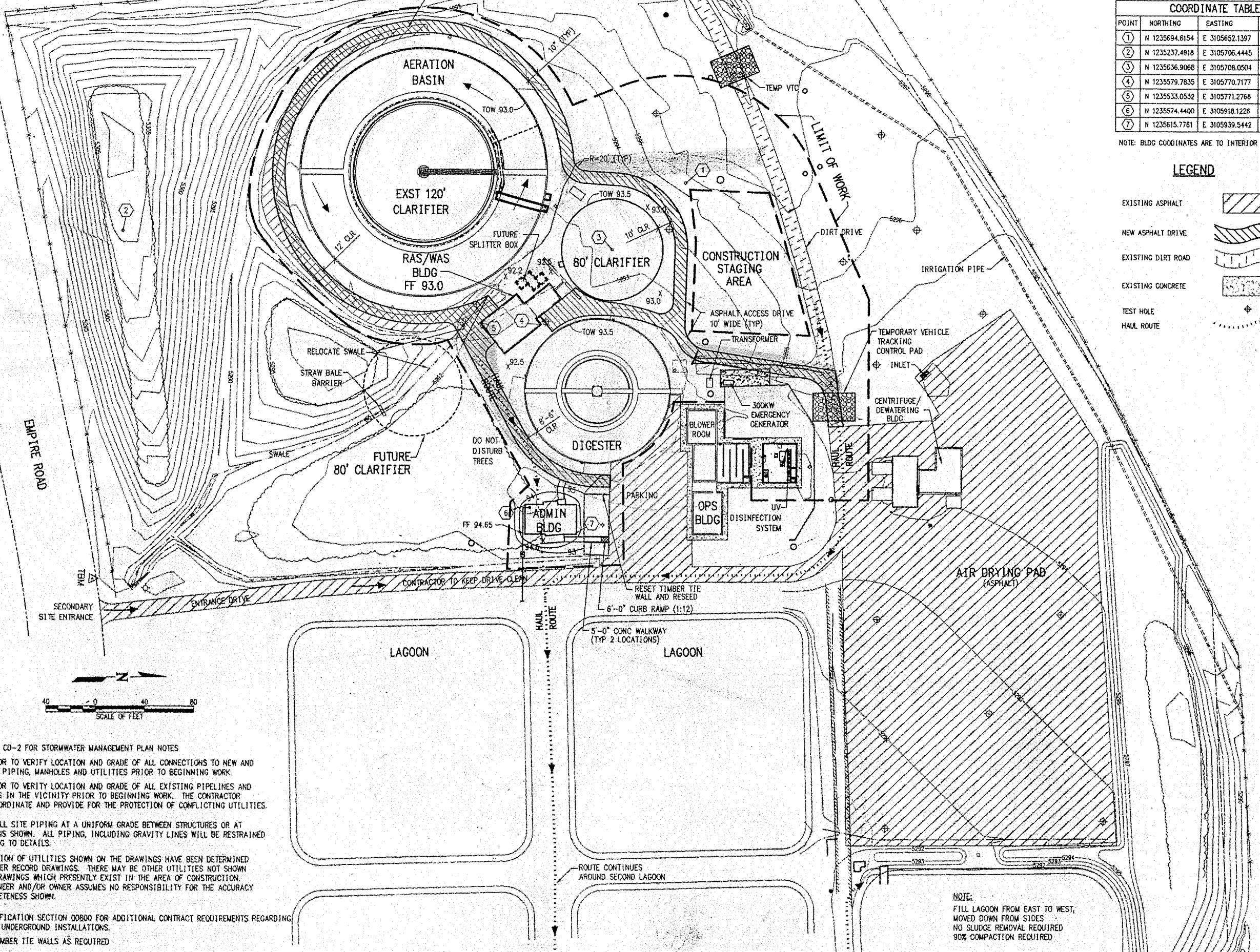

- NOTES:
- SEE SHEET CO-2 FOR STORMWATER MANAGEMENT PLAN NOTES
 - CONTRACTOR TO VERIFY LOCATION AND GRADE OF ALL CONNECTIONS TO NEW AND EXISTING PIPING, MANHOLES AND UTILITIES PRIOR TO BEGINNING WORK.
 - CONTRACTOR TO VERIFY LOCATION AND GRADE OF ALL EXISTING PIPELINES AND UTILITIES IN THE VICINITY PRIOR TO BEGINNING WORK. THE CONTRACTOR SHALL COORDINATE AND PROVIDE FOR THE PROTECTION OF CONFLICTING UTILITIES.
 - INSTALL ALL SITE PIPING AT A UNIFORM GRADE BETWEEN STRUCTURES OR AT ELEVATIONS SHOWN. ALL PIPING, INCLUDING GRAVITY LINES WILL BE RESTRAINED ACCORDING TO DETAILS.
 - THE LOCATION OF UTILITIES SHOWN ON THE DRAWINGS HAVE BEEN DETERMINED FROM OWNER RECORD DRAWINGS. THERE MAY BE OTHER UTILITIES NOT SHOWN ON THE DRAWINGS WHICH PRESENTLY EXIST IN THE AREA OF CONSTRUCTION. THE ENGINEER AND/OR OWNER ASSUMES NO RESPONSIBILITY FOR THE ACCURACY OR COMPLETENESS SHOWN.
 - SEE SPECIFICATION SECTION 00800 FOR ADDITIONAL CONTRACT REQUIREMENTS REGARDING EXISTING UNDERGROUND INSTALLATIONS.
 - REPAIR TIMBER TIE WALLS AS REQUIRED

NOTE:
FILL LAGOON FROM EAST TO WEST,
MOVED DOWN FROM SIDES
NO SLUDGE REMOVAL REQUIRED
90% COMPACTION REQUIRED

Rothberg, Tamburini & Winsor, Inc.
Professional Engineers & Consultants
Denver - Colorado Springs - Steamboat Springs

PRJ: TR-2004-S0 DATE: OCT. 1998 © 1998 RTW INC	DESIGNED BY: KAT DRAWN BY: RLH CHECKED BY:	REVISION DESCRIPTION NO. DATE DESD D'WH	CITY OF LOUISVILLE WASTEWATER TREATMENT FACILITY EXPANSION SITE AND EROSION CONTROL PLAN
SHEET NO.		1	